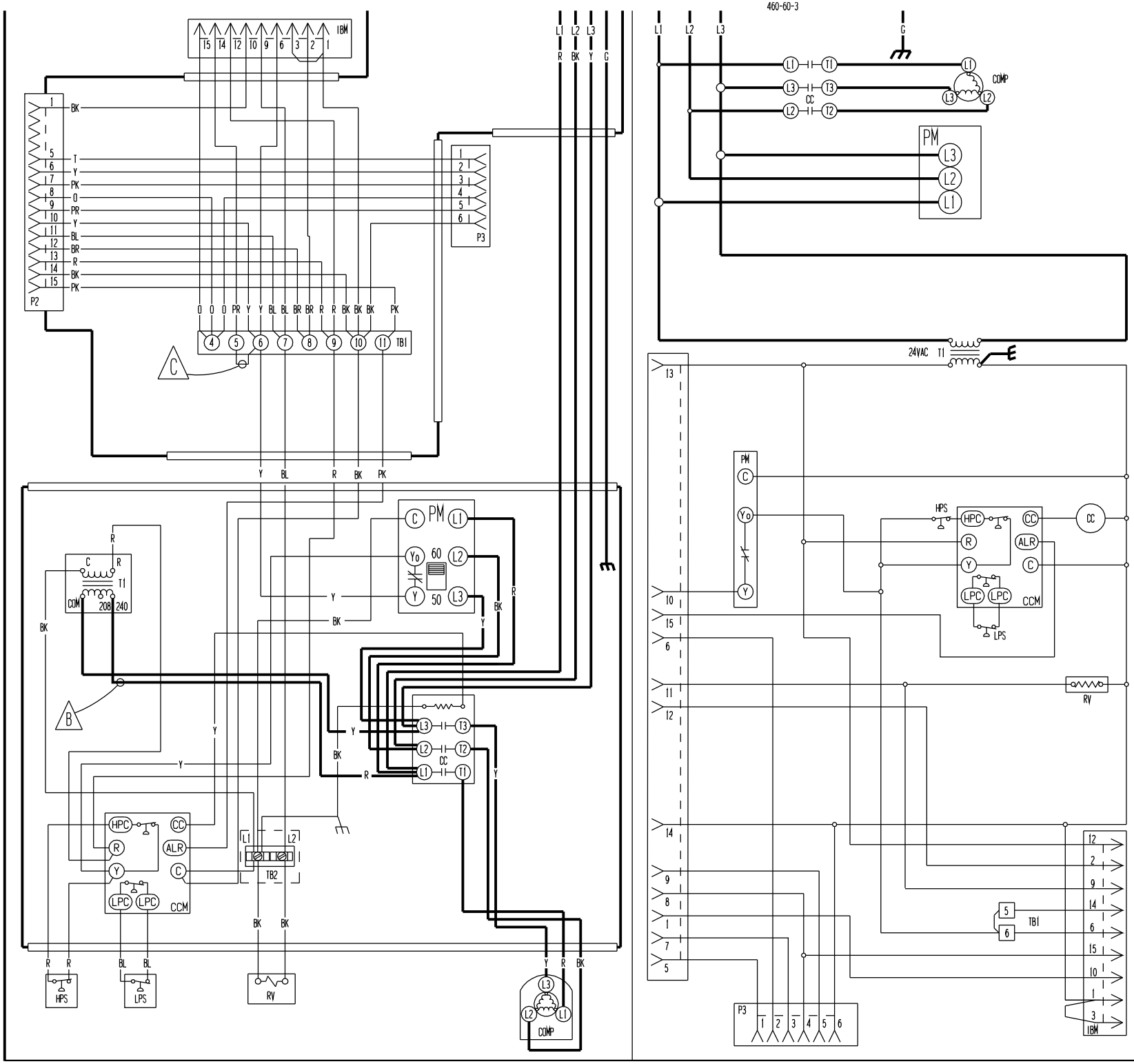

COMPONENT CODE

CB	CIRCUIT BREAKER
CC	COMPRESSOR CONTACTOR
CCM	COMPRESSOR CONTROL MODULE
COMP	COMPRESSOR
GND	GROUND
HPS	HIGH PRESSURE SWITCH
IBM	INDOOR BLOWER MOTOR
LPS	LOW PRESSURE SWITCH
P2	ACCESSORY PLUG #2
P3	ACCESSORY PLUG #3
PM	PHASE MONITOR
RV	REV. VALVE SOLINOID
T1	TRANSFORMER #1
TB1	TERMINAL BLOCK #1
TB2	TERMINAL BLOCK #2

USE COPPER CONDUCTORS ONLY
SUITABLE FOR AT LEAST 75°C

A — LABELED WIRES CONNECT IF NO OPTIONS USED.

B — MOVE RED WIRE TO 208 V TAP FOR 208 V OPERATION

C — REMOVE JUMPER FOR LOW SPEED BLOWER OPERATION

	FACTORY STO.	FIELD	OPTIONAL
HIGH VOLTAGE			
LOW VOLTAGE			
ACCESSORY			

BK - BLACK	G - GREEN	T - TAN
BN - BROWN	BL - BLUE	PK - PINK
R - RED	PR - PURPLE	L - LAVENDER
O - ORANGE	GY - GREY	
Y - YELLOW	W - WHITE	

4100-206